

### Syncopation

Interestingly, when syncopated, upbeat create a rhythmical effect typically associated with this particular genre. Syncopation shifts the accents of the meter resulting in a displacement of accents. This can almost be found in any Heavy Metal song. The vocal melodies are almost always syncopated, even if the music is regular. A great example would be Black Sabbath's Paranoid (Paranoid, 1971) shown in figure 27.

Fin-ished with my woman - an 'cause - she - could-n't help-me with my mind.

P.M.-----|

Figure 27: Paranoid - Black Sabbath

Judas Priest's Electric Eye (Screaming for Vengeance, 1982) and Ozzy Osbourne's I Don't Know (Blizzard of Ozz, 1980) also feature a syncopated vocal line over a regular accompaniment (Figures 28 & 29).

You think you've pri-vate lives, think noth-ing of - the kind. -

P.M.-| P.M.-| P.M.-| P.M.-| P.M.-|

Figure 28: Electric Eye - Judas Priest

People look - to - me - and say - Is theend near?-When is - the fi - nal day?

P.M.-----| P.M.-----| P.M.-----|

Figure 29: I Don't Know - Ozzy Osbourne

**AAAA**

AAAA is the simplest form of all; it is based on the repetition of a motif or riff. Figures 39 and 40 illustrates this form in Black Sabbath’s Paranoid (Paranoid, 1971) and Judas Priest’s Victims of Change (Sad Wings of Destiny, 1976)

Figure 39: Paranoid - Black Sabbath

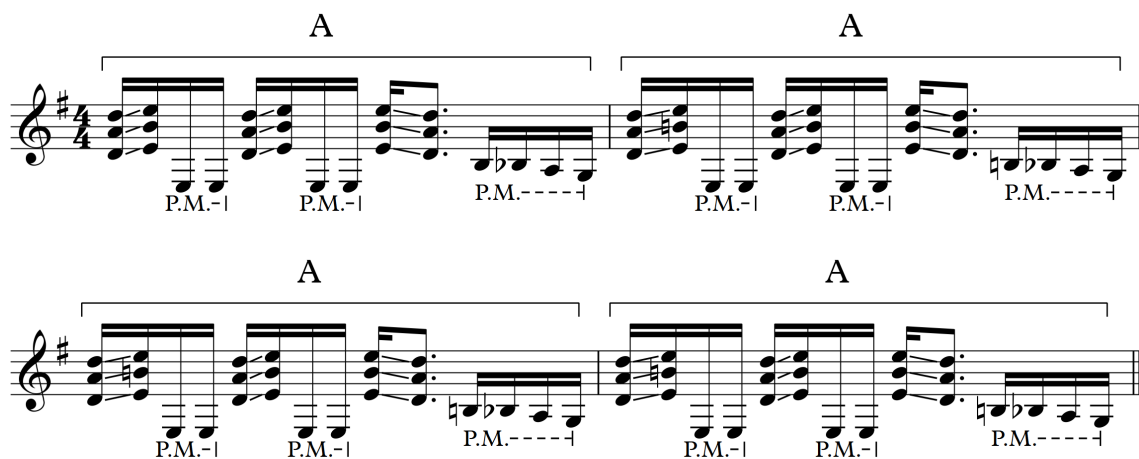

Figure 40: Victims of Change - Judas Priest

**AAAB**

The last form AAAB is very similar the AAAA but with an altered ending. The following example in figure 41 is Fear of the Dark by Iron Maiden (Fear of the Dark, 1992)

## Appendix B: Highway Star Solo Transcription and Analysis

### Highway Star Solo

(D pentatonic) D (borrowed from D minor/aeolian)

5 (borrowed from D minor/aeolian)

9 A (A pentatonic) (A dorian, major 6th)

14

(D aeolian) D G

18 p. p. p. p.

22 C A D

27 G

30 C A

Harmonic  
Structure

# HARMONIC PROGRESSIONS

I IV<sup>6</sup> VII

Guitar 1

Guitar 1

Organ

Bass

III<sup>6</sup> VI IV V<sup>#</sup>

Scales  
and  
Modes

# PENTATONIC AND BLUES SCALES

## *Highway Star – Deep Purple*

G B $\flat$  C B $\flat$

No-bod-y gon-na take my car, I'm gon-na race it to the groud.

## *Black Night – Deep Purple*

(♩ = ♩ ♩)<sup>3</sup>